



Cranley Gardens, South Kensington, SW7

For the finer things in property.



Cranley Gardens, South Kensington, SW7

A superbly appointed large one bedroom flat with the benefit of a patio garden in one of the finest addresses in South Kensington.

Reception | Kitchen | Bedroom | En suite bathroom | Patio garden | Access to communal gardens | EPC Rating D

Cranley Gardens is a prime residential address, highly coveted, in the heart of South Kensington which is principally made up of elegant white stucco fronted buildings. It is well positioned for easy access to the many shops, restaurants and transport facilities of South Kensington. Victoria and Albert and other museums are nearby with further restaurants and shopping found on Fulham Road, as well as further into Chelsea with its world famous King's Road.

Disclaimer: Higher reserve fund reflects planned upcoming building works this year. Previous reserve fund contributions were £162.50 per quarter and are expected to revert to a similar level, or one that reflects more evenly spread payments over the 7-10 year refurbishment cycle, after the works have been completed.

Terms

Tenure: Share of Freehold, 994 years
Service Charge: £9,000 pa
Ground Rent: Peppercorn
Council Tax: Band G
Local Authority: The Royal Borough of Kensington and Chelsea
Asking Price: £975,000



Gross Internal Area 776 sq ft (72.1 sq m)
 For identification purposes only.

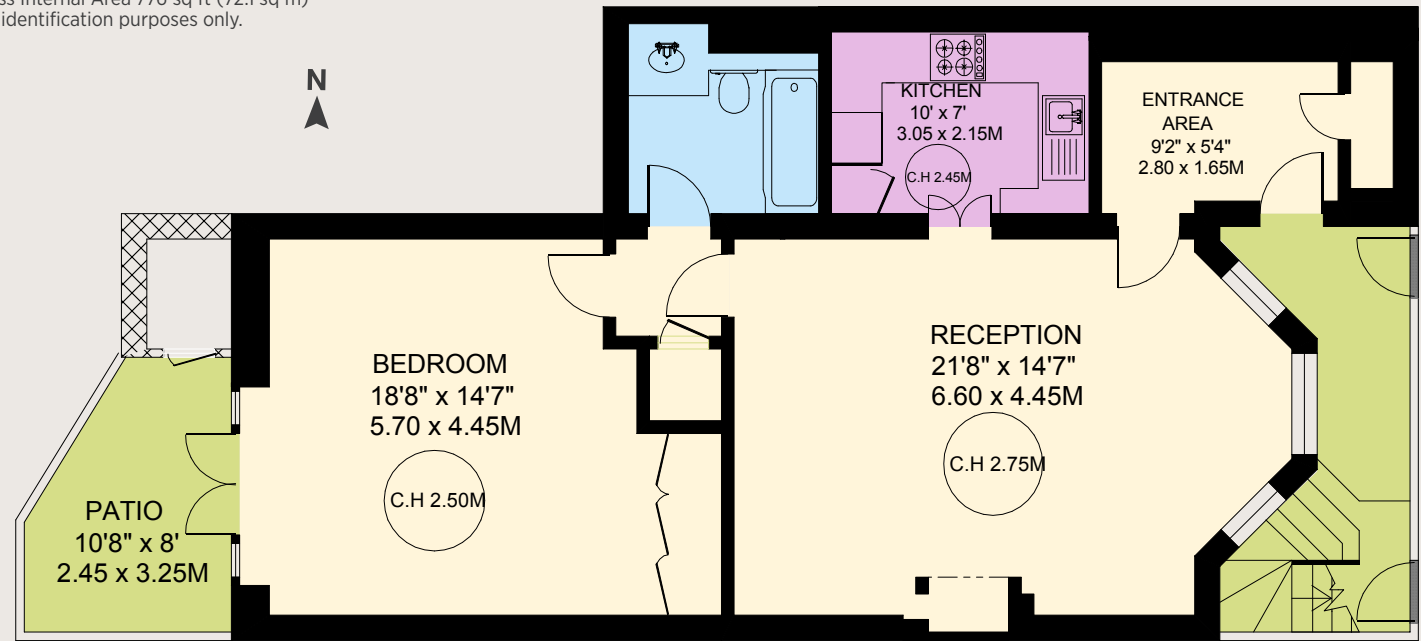

IMPORTANT NOTICE

Strutt & Parker gives notice that: 1. These particulars do not constitute an offer or contract or part thereof. 2. All descriptions, photographs and plans are for guidance only and should not be relied upon as statements or representations of fact. All measurements are approximate and not necessarily to scale. Any prospective purchaser must satisfy themselves of the correctness of the information within the particulars by inspection or otherwise. 3. Strutt & Parker does not have any authority to give any representations or warranties whatsoever in relation to this property (including but not limited to planning/building regulations), nor can it enter into any contract on behalf of the Vendor. 4. Strutt & Parker does not accept responsibility for any expenses incurred by prospective purchasers in inspecting properties which have been sold, let or withdrawn. 5. We are able to refer you to SPF Private Clients Limited ("SPF") for mortgage broking services, and to Alexander James Interiors ("AJI"), an interior design service. Should you decide to use the services of SPF, we will receive a referral fee from them of 25% of the aggregate of the fee paid to them by you for the arrangement of a mortgage and any fee received by them from the product provider. Should you decide to use the services of AJI, we will receive a referral fee of 10% of the net income received by AJI for the services they provide to you. 6. If there is anything of particular importance to you, please contact this office and Strutt & Parker will try to have the information checked for you. Photographs taken May 2024. Particulars prepared May 2024. Strutt & Parker is a trading style of BNP Paribas Real Estate Advisory & Property Management UK Limited.

South Kensington

90 Old Brompton Road, London, SW7 3LQ

020 7581 7000

southken@struttandparker.com



Over 50 offices across England and Scotland,
 including Prime Central London

For the finer things in property.

