



Simmells, Goldwell Lane, Aldington, Kent

For the finer things in property.

**STRUTT
& PARKER**

BNP PARIBAS GROUP 

Simmells Goldwell Lane, Aldington, Kent TN25 7DX

A beautiful and genteel Grade II Listed country house

M20 (Junction 11) 6.5 miles, Ashford International 6.9 miles (London St Pancras from 36 minutes), Canterbury 19.5 miles

Porch | Reception hall | Drawing room | Dining room | Study | Kitchen/breakfast room | Scullery Pantry | Utility | Cloakroom | Principal bedroom with dressing room and en suite bathroom 3 Further bedrooms (1 en suite) | Family bathroom | 2nd Floor flat comprising: sitting room, kitchen, 2 bedrooms and shower room Storage room | Summer house | Potting shed Triple garage, workshop, stable and stores Greenhouse | Garden | 2 Paddocks | Orchard EPC rating D | About 2.36 acres

The property

Simmells is a fascinating and special home with a unique charm arising from a long and cherished ownership. Purchased by the Foster family in 1963, they have enjoyed the house ever since and its sale presents a rare opportunity.

History records a Robert Symnell owning a property at the site in the 15th century and for whom the house is named, although the spelling varies over time. The present house is understood to date from the latter half of the 16th century and has been owned, amongst others, by a doctor (using the study as his surgery with a waiting room adjacent) and by lady owners following the Second World War, who ran a printing press and built the low stone walls seen in the gardens and orchard.

The summer house and terrace also date from the post-War era and are rumoured to have been constructed for a party held in honour of flamboyant Aldington resident, Noel Coward.

Evolving as these fine houses so often do, Simmells enjoys large early 19th century windows to the east front, which flood the principal reception rooms with light. The drawing room and dining room are set either side of a generous central hall, with the latter and study having elaborately carved timbers to their tall ceilings.

The farmhouse style kitchen sits to the rear; arranged around an Aga, it is the heart of everyday life. A utility, pantry and scullery provide all the practical spaces expected in such a property. The study with a door leading outside completes the ground floor.

Two staircases arrive at the first floor landing, off which the principal bedroom suite looks over the walled garden in front of the house, and a dressing room connects to an en suite bathroom. Two further good sized bedrooms, including an en suite guest room, enjoy large windows to the front. A fourth bedroom is set off a lower landing where there is also a family bathroom.

The second floor provides additional flexible accommodation and is currently arranged as a two bedroom flat with sitting room, kitchen and shower room.

General

Local Authority: Ashford Borough Council

Services: Mains electricity, water and drainage. Solar panels, air source heat pump and oil-fired central heating

Council Tax: Band G

Planning: Prospective purchasers should make their own enquiries of Ashford Borough Council

Tenure: Freehold

Guide Price: £1,450,000







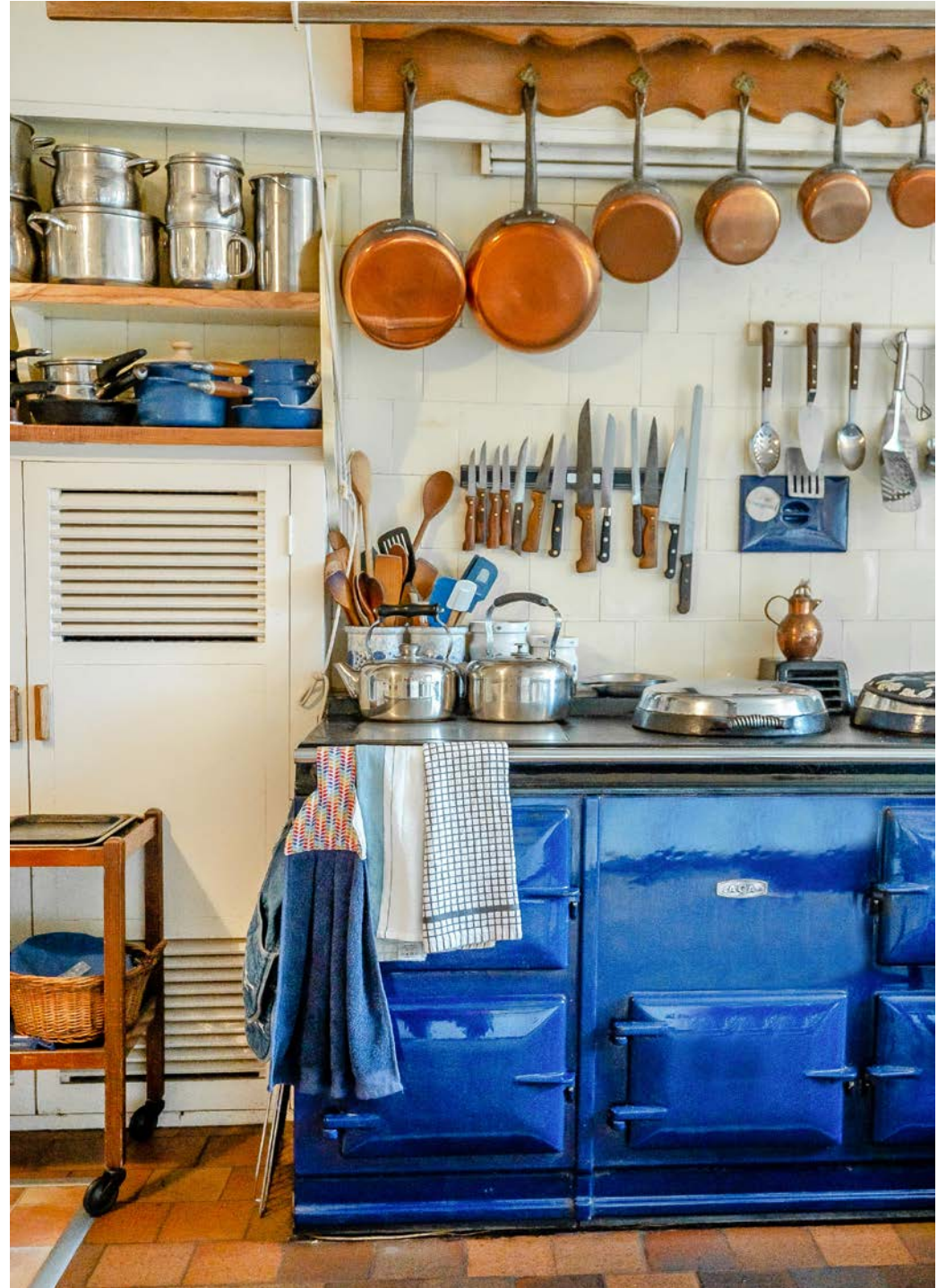



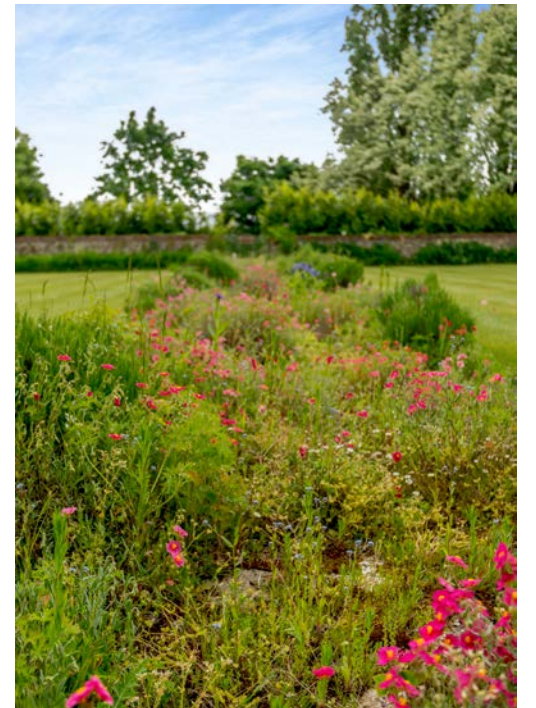



Outside

Simnells is approached over a gravel drive arriving at the side of the house and in front of the garage. This attractive ragstone building also provides an array of workshops, a stable and store rooms with further potential, subject to any necessary consents.

To the front of the house is a pretty, listed walled garden with lawns either side of a central path leading to the front door. Day-to-day access to the house is via a pretty glazed entrance vestibule to the back of the house.

There is a ragstone outbuilding and to the side of the house is a wonderful mid-century garden with terrace and linear fishpond over looked by a delightful summer house.

Behind the house the orchard garden is bordered by low dry stone walls. To the north is a paddock. A wooded area with mature trees and a pond provides further interest to this charming garden.

Location

The property is situated on the edge of the desirable village of Aldington, to the south-east of Ashford, surrounded by rolling countryside and offering numerous outdoor pursuits. Amenities include a post office, butchers, bakers, public house and primary school. The village hall sits adjacent to the green and there are tennis, football and cricket clubs.

Nearby Ashford has a good range of shops for day-to-day needs as well as some excellent out of town shopping at the McArthur Glen Outlet.

Transport links in the area are excellent, with the M20 a short drive away and offering convenient road connections. Ashford International provides High Speed rail services to London St Pancras (from 36 minutes). The area has good access to the Continent.







Simnells Goldwell Lane, Aldington, Kent
 Main House internal area 4,645 sq ft (432 sq m)
 Garage/Stable/Stores/Workshop internal area 1124 sq ft (105 sq m)
 Potting Shed internal area 107 sq ft (10 sq m)
 Summer House internal area 198 sq ft (18 sq m)
 Greenhouse internal area 122 sq ft (11 sq m)
 For identification purposes only.

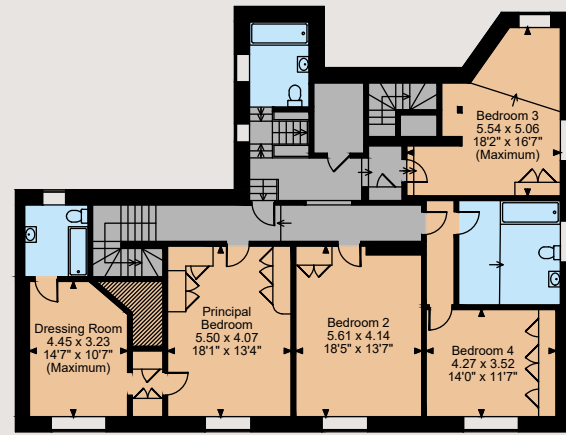
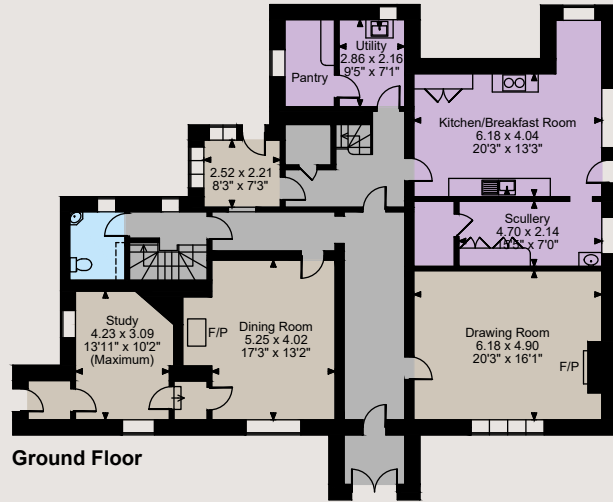
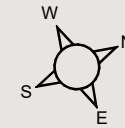

First Floor

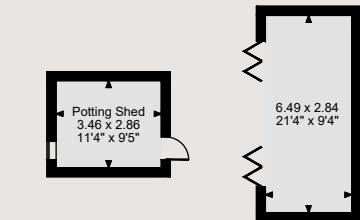
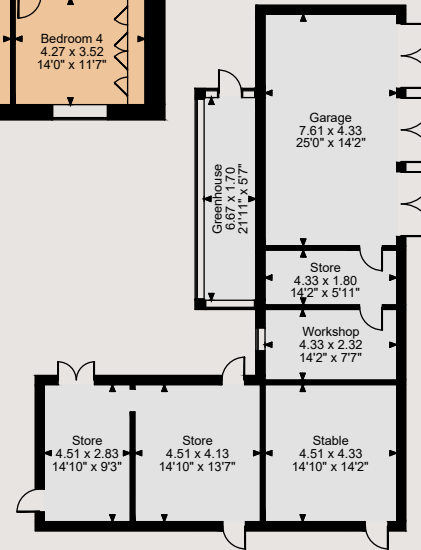

Summer House

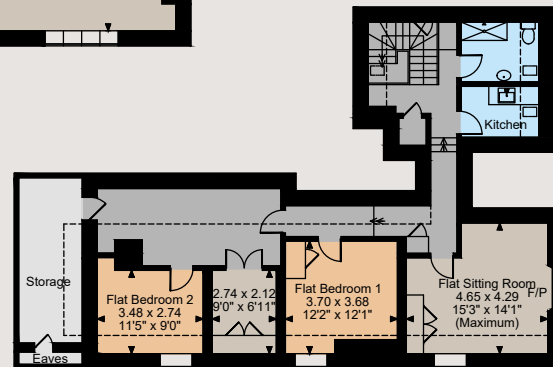

Second Floor

The position & size of doors, windows, appliances and other features are approximate only.
 © ehoush. Unauthorised reproduction prohibited. Drawing ref. dig/8537222/SLU

Directions

From M20 (Junction 10a): Exit towards Hastings (A2070) and take the second exit to Sellindge onto the A20. Continue for 2 miles then turn right onto Station Road. Keep left and proceed onto Goldwell Lane, where the property will be found on the right hand side after half a mile.

Canterbury

2 St Margaret's Street, Canterbury, Kent CT1 2SL

01227 473700

canterbury@struttandparker.com
 struttandparker.com

@struttandparker

/struttandparker

Over 45 offices across England and Scotland,
 including Prime Central London

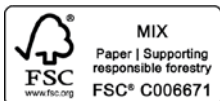

For the finer things in property.



IMPORTANT NOTICE: Strutt & Parker gives notice that: 1. These particulars do not constitute an offer or contract or part thereof. 2. All descriptions, photographs and plans are for guidance only and should not be relied upon as statements or representations of fact. All measurements are approximate and not necessarily to scale. Any prospective purchaser must satisfy themselves of the correctness of the information within the particulars by inspection or otherwise. 3. Strutt & Parker does not have any authority to give any representations or warranties whatsoever in relation to this property (including but not limited to planning/building regulations), nor can it enter into any contract on behalf of the Vendor. 4. Strutt & Parker does not accept responsibility for any expenses incurred by prospective purchasers in inspecting properties which have been sold, let or withdrawn. 5. We are able to refer you to SPF Private Clients Limited ("SPF") for mortgage broking services, and to Alexander James Interiors ("AJI"), an interior design service. Should you decide to use the services of SPF, we will receive a referral fee from them of 25% of the aggregate of the fee paid to them by you for the arrangement of a mortgage and any fee received by them from the product provider. Should you decide to use the services of AJI, we will receive a referral fee of 10% of the net income received by AJI for the services they provide to you. 6. If there is anything of particular importance to you, please contact this office and Strutt & Parker will try to have the information checked for you. Photographs taken February and May 2023. Particulars prepared September 2024. Strutt & Parker is a trading style of BNP Paribas Real Estate Advisory & Property Management UK Limited