



Lower Belgrave Street, Belgravia SW1

Lower Belgrave Street, Belgravia, SW1W

An imposing Georgian Grade II listed townhouse in a prime Belgravia address

Kitchen | First floor drawing room | 2 Further reception rooms | 4 Bedrooms | 3 Bathrooms
Guest Cloakroom | Garden | Grade II listed

28 Lower Belgrave Street is an imposing, Grade II listed Georgian townhouse, on an enviable Belgravia address. The property, arranged over five floors, has a wealth of natural light with floor to ceilings windows and over 3 meter ceilings on the first floor drawing room. The house further benefits from a wonderful south-westerly outlook toward Chester Square



Terms

Tenure: Freehold
Local Authority: City of Westminster
Council Tax: Band H
EPC Ratng: D
Guide price: £3,950,000
Broadband: installed
Parking: Residents Permint







Floorplans
House internal area 2,775 sq ft (257.8 sq m)
For identification purposes only.

Location

Lower Belgrave Street is situated in the heart of Belgravia conveniently located by both Eaton Square and Chester Square.

Elizabeth Street, with its boutique shops and charming restaurants is close by as are all the amenities that Victoria now has to offer.

The position of the property allows the incoming purchaser, by separate negotiation, to apply for access to Belgrave Square Gardens, a beautiful 4.5 acre garden a stone's throw away.

Sloane Square underground station (Circle and District lines) is 0.5 miles away, and Victoria Station (under and overground lines) is 0.2 miles away

Knightsbridge & Belgravia

66 Sloane Street, London SW1X 9SH

020 7235 9959

knightsbridge@struttandparker.com

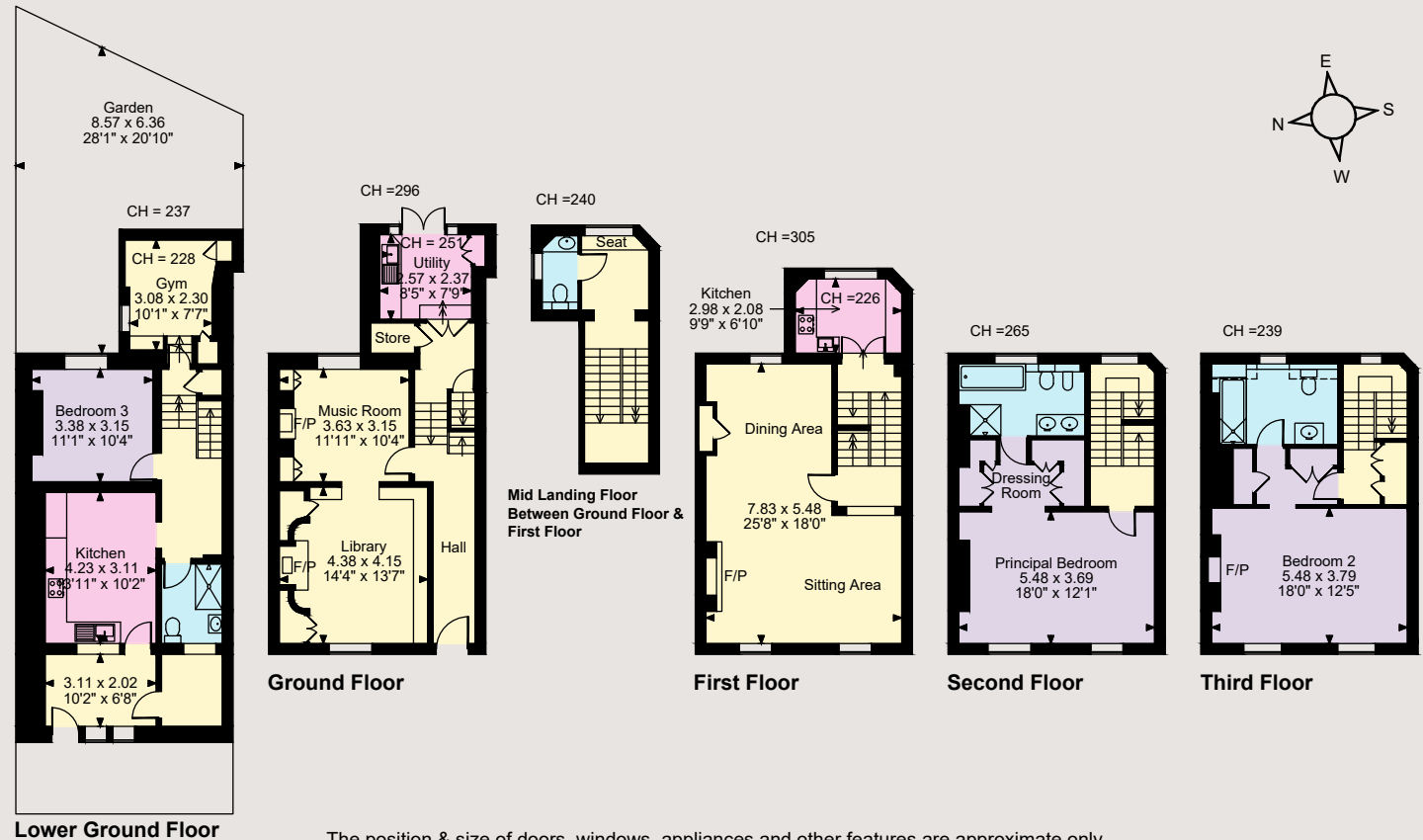

The position & size of doors, windows, appliances and other features are approximate only.

□ □ □ Denotes restricted head height

© ehouse. Unauthorised reproduction prohibited. Drawing ref. dig/8622524/KKM

IMPORTANT NOTICE: Strutt & Parker gives notice that: 1. These particulars do not constitute an offer or contract or part thereof. 2. All descriptions, photographs and plans are for guidance only and should not be relied upon as statements or representations of fact. All measurements are approximate and not necessarily to scale. Any prospective purchaser must satisfy themselves of the correctness of the information within the particulars by inspection or otherwise. 3. Strutt & Parker does not have any authority to give any representations or warranties whatsoever in relation to this property (including but not limited to planning/building regulations), nor can it enter into any contract on behalf of the Vendor. 4. Strutt & Parker does not accept responsibility for any expenses incurred by prospective purchasers in inspecting properties which have been sold, let or withdrawn. 5. We are able to refer you to SPF Private Clients Limited ("SPF") for mortgage broking services, and to Alexander James Interiors ("AJI"), an interior design service. Should you decide to use the services of SPF, we will receive a referral fee from them of 25% of the aggregate of the fee paid to them by you for the arrangement of a mortgage and any fee received by them from the product provider. Should you decide to use the services of AJI, we will receive a referral fee of 10% of the net income received by AJI for the services they provide to you. 6. If there is anything of particular importance to you, please contact this office and Strutt & Parker will try to have the information checked for you. Photographs taken September 2024. Particulars prepared October 2024. Strutt & Parker is a trading style of BNP Paribas Real Estate Advisory & Property Management UK Limited.