



CGI

7 Osprey Close, Harpenden, Hertfordshire

For the finer things in property.



BNP PARIBAS GROUP 

7 Osprey Close Wood End Road, Harpenden, Hertfordshire, AL5 3FA

A contemporary property to be built by renowned local builders Jarvis Homes.

Location

Osprey Close is a quiet private cul de sac situated in the popular Roundwood/Wood End area of Harpenden, ideally located a short distance from both Roundwood and Wood End schools, with Ofsted Outstanding in all areas report 2023/24.

Town centre approximately 1.5 mi. Harpenden station to St Pancras International 27 mins, St Albans 5 mi, Welwyn Garden City 8 mi, A1(M) 7 mi, M1 (J9) 2.5 mi, London Luton International Airport 5 mi, central London 28 mi.

Accommodation

Reception hallway | Kitchen/family/dining room
Cloakroom | Utility | Principal bedroom with en suite | Bedroom 2 with en suite | 2 Further bedrooms | Family bathroom | Integrated garage | Garden | EPC: Predicted 'B'

The properties

- Electric air source heat pump
- Solar panels
- 10 year NHBC structural warranty
- Garage and double width driveway
- Stunning fitted kitchen by Daniel Ramsay with integrated Siemens appliances and Quooker Tap
- Light open plan kitchen/family/dining area with 2 sets of bifold doors
- Dedicated living room
- 4 Double bedrooms
- 3 Luxury bath/ shower rooms

Outside

The rear garden will be laid to lawn with a patio area accessed from the kitchen/family/dining room.

General

Local Authority: St Albans District Council

Services: Electric, water, drainage and ultra fast broadband connected.

Council Tax: TBA

Tenure: Freehold

Guide Price: £1,595,000



Osprey Close, Harpenden

ILLUSTRATIVE ONLY

PREVIOUSLY COMPLETED
DEVELOPMENT



Image of other property in Osprey Close



Image of other property in Osprey Close

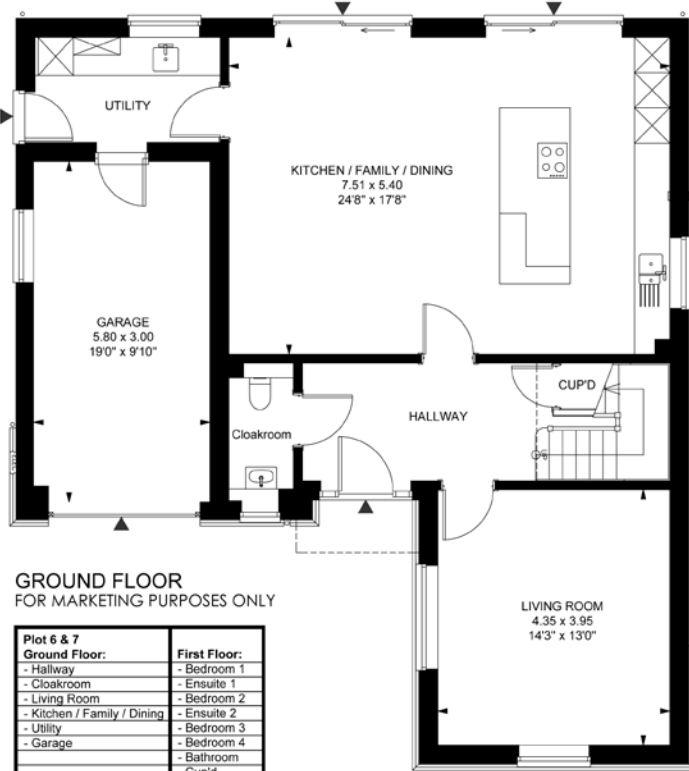

Image of other property in Osprey Close



Image of other property in Osprey Close

Plot 6 & 7 Osprey Close, Harpenden



GROUND FLOOR
FOR MARKETING PURPOSES ONLY

Plot 6 & 7	
Ground Floor:	First Floor:
- Hallway	- Bedroom 1
- Cloakroom	- Ensuite 1
- Living Room	- Bedroom 2
- Kitchen / Family / Dining	- Ensuite 2
- Utility	- Bedroom 3
- Garage	- Bedroom 4
	- Bathroom
	- Cup'd
GIA: 202m ² /2174ft ² including garage	

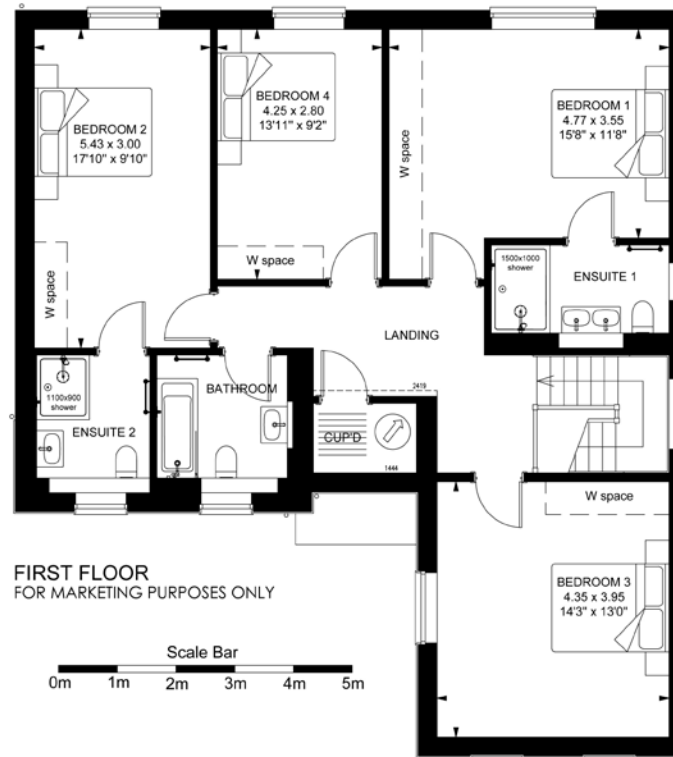

FIRST FLOOR
FOR MARKETING PURPOSES ONLY

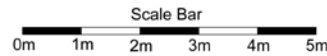

Directions

With the office of Strutt & Parker on your right, proceed in a northerly direction turning left at the second set of traffic lights into Roundwood Lane. After just over 1/4 mile turn right into Wood End Road. Osprey Close is the second turning on the right, immediately after number 21 Wood End Road.

Harpenden

49 High Street, Harpenden, Hertfordshire AL5 2SJ

01582 764343

harpenden@struttandparker.com

struttandparker.com



Over 45 offices across England and Scotland, including Prime Central London

IMPORTANT NOTICE: Strutt & Parker gives notice that: 1. These particulars do not constitute an offer or contract or part thereof. 2. All descriptions, photographs and plans are for guidance only and should not be relied upon as statements or representations of fact. All measurements are approximate and not necessarily to scale. Any prospective purchaser must satisfy themselves of the correctness of the information within the particulars by inspection or otherwise. 3. Strutt & Parker does not have any authority to give any representations or warranties whatsoever in relation to this property (including but not limited to planning/building regulations), nor can it enter into any contract on behalf of the Vendor. 4. Strutt & Parker does not accept responsibility for any expenses incurred by prospective purchasers in inspecting properties which have been sold, let or withdrawn. 5. We are able to refer you to SPF Private Clients Limited ("SPF") for mortgage broking services, and to Alexander James Interiors ("AJI"), an interior design service. Should you decide to use the services of SPF, we will receive a referral fee from them of 25% of the aggregate of the fee paid to them by you for the arrangement of a mortgage and any fee received by them from the product provider. Should you decide to use the services of AJI, we will receive a referral fee of 10% of the net income received by AJI for the services they provide to you. 6. If there is anything of particular importance to you, please contact this office and Strutt & Parker will try to have the information checked for you. Photographs taken February 2018. Particulars prepared April 2024, amended January 2025. Strutt & Parker is a trading style of BNP Paribas Real Estate Advisory & Property Management UK Limited



For the finer things in property.

