



St. Quintin Avenue, North Kensington, W10

For the finer things in property.

**STRUTT  
& PARKER**

BNP PARIBAS GROUP



## St. Quintin Avenue, North Kensington, W10

A charming first floor two bedroom flat with a beautiful balcony.

Located in an attractive period building this property benefits from superb ceiling height, great built-in storage and has a fantastic reception room leading on to the balcony.

St. Quintin Avenue is an attractive tree-lined address located close to the Kensington Memorial Park, Little Wormwood Scrubs Park and the amenities of Portobello Road and Westfield Shopping Centre. White City (Central line) and Latimer Road (Circle and Hammersmith & City Lines) underground stations are also nearby.

First floor flat | Reception room | Kitchen | Two bedrooms | Bathroom | Terrace | EPC Rating D

### Terms

**Tenure:** Share of Freehold plus Leasehold of 900 years

**Service Charge:** Circa £1,500pa

**Ground Rent:** NA

**Council Tax:** Band E

**Local Authority:** The Royal Borough of Kensington and Chelsea

**Asking Price:** £725,000



Gross Internal Area 565 sq ft (52.5 sq m)  
For identification purposes only.

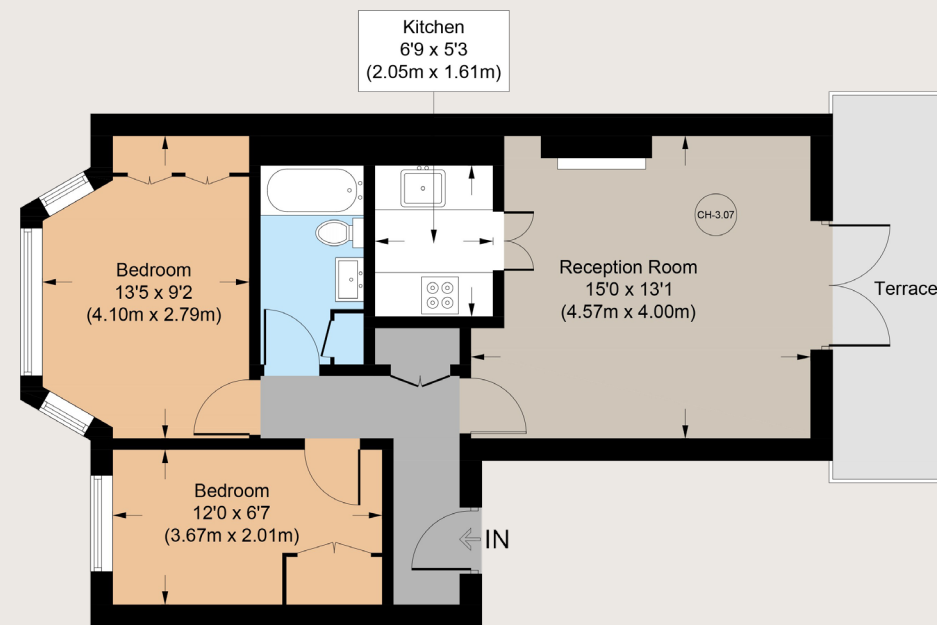

First Floor

## Notting Hill

303 Westbourne Grove, London, W11 2QA

020 7221 1111

nottinghill@struttandparker.com

struttandparker.com

### IMPORTANT NOTICE

Strutt & Parker gives notice that: 1. These particulars do not constitute an offer or contract or part thereof. 2. All descriptions, photographs and plans are for guidance only and should not be relied upon as statements or representations of fact. All measurements are approximate and not necessarily to scale. Any prospective purchaser must satisfy themselves of the correctness of the information within the particulars by inspection or otherwise. 3. Strutt & Parker does not have any authority to give any representations or warranties whatsoever in relation to this property (including but not limited to planning/building regulations), nor can it enter into any contract on behalf of the Vendor. 4. Strutt & Parker does not accept responsibility for any expenses incurred by prospective purchasers in inspecting properties which have been sold, let or withdrawn. 5. We are able to refer you to SPF Private Clients Limited ("SPF") for mortgage broking services, and to Alexander James Interiors ("AJI"), an interior design service. Should you decide to use the services of SPF, we will receive a referral fee from them of 25% of the aggregate of the fee paid to them by you for the arrangement of a mortgage and any fee received by them from the product provider. Should you decide to use the services of AJI, we will receive a referral fee of 10% of the net income received by AJI for the services they provide to you. 6. If there is anything of particular importance to you, please contact this office and Strutt & Parker will try to have the information checked for you. Photographs taken July 2024. Particulars prepared July 2024. Strutt & Parker is a trading style of BNP Paribas Real Estate Advisory & Property Management UK Limited.



Over 50 offices across England and Scotland,  
including Prime Central London

For the finer things in property.

