



Sydney Close, South Kensington, SW3

For the finer things in property.

**STRUTT  
& PARKER**

BNP PARIBAS GROUP 

## Sydney Close, South Kensington, SW3

An artist's studio house on a renewable  
\*SHORT c. 22 YR LEASEHOLD\* in a  
picture perfect cul-de-sac

1 Bedroom | 1 Bathroom | Off street parking  
House | Vaulted ceilings | EPC Rating TBC

**\*\* Short Leasehold c. 22 years remaining \*\***  
**\*\* END USERS CONNECTED TO THE ARTS/  
DESIGN ONLY \*\***

Found on this incredibly quiet private cul-de-sac tucked away behind the Fulham Road, this beautiful south west facing cottage style artist's studio enjoys vaulted ceilings with new roof and new glass skylight, a large rostrum working area/sitting area, working fire place, mezzanine level en suite bedroom area with study, and laundry area with washing machine and dryer. There is significant built in storage, underfloor heating in tiled areas, Vaillant boiler and radiators. It benefits from off street parking with barrier entry. It has been suggested that the freehold may be enfranchised or the leasehold interest extended for circa. £792,000. The property Lease is available to any interested party upon request.

**\*\* PRIVATE DUE DILIGENCE FOR THE  
FREEHOLD ENFRANCHISEMENT OR  
EXTENSION OF THE CURRENT LEASEHOLD  
INTEREST IS TO BE CONDUCTED PERSONALLY  
BY ANY INTERESTED PARTY - FIGURES  
SUGGESTED ARE A GUIDE ONLY AND MUST  
NOT BE RELIED UPON \*\***

### Terms

**Tenure:** Leasehold, expires 07/04/2047

**Service Charge:** £6,352 per annum

**Ground Rent:** £3,800 per annum

**Council Tax:** Band F

**Local Authority:** The Royal Borough of  
Kensington and Chelsea

**Asking Price:** £850,000









Gross Internal Area 945 sq ft (87.79 sq m) excluding void  
For identification purposes only.

Key :  
CH - Ceiling Height

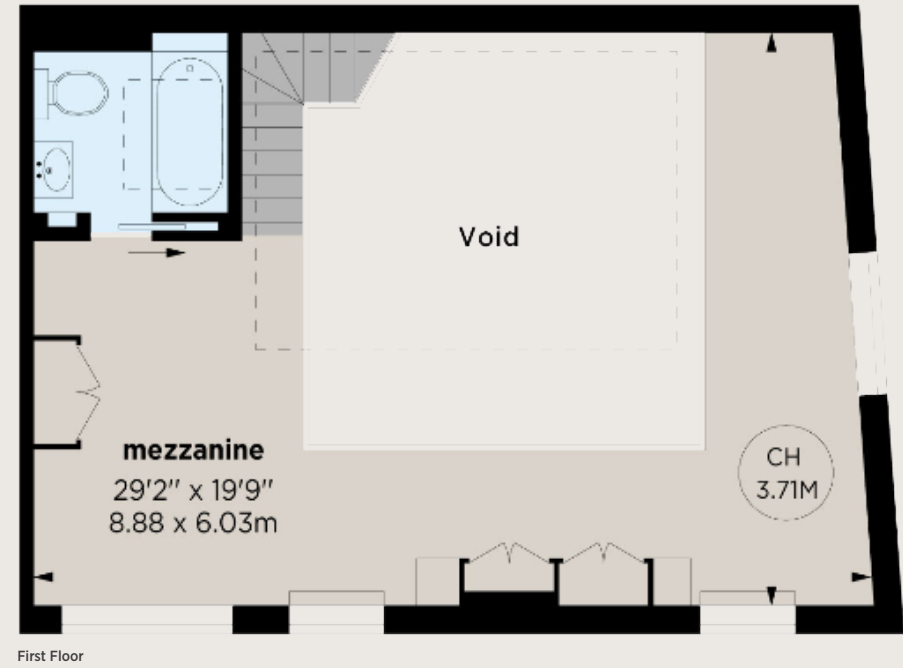
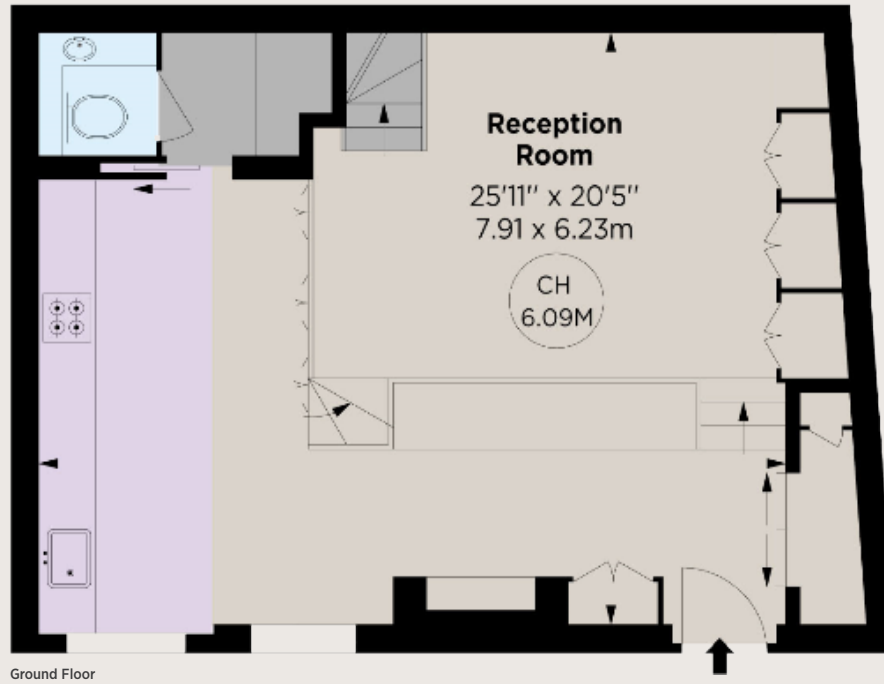

## South Kensington

90 Old Brompton Road, London, SW7 3LQ

020 7581 7000

southken@struttandparker.com

### IMPORTANT NOTICE

Strutt & Parker gives notice that: 1. These particulars do not constitute an offer or contract or part thereof. 2. All descriptions, photographs and plans are for guidance only and should not be relied upon as statements or representations of fact. All measurements are approximate and not necessarily to scale. Any prospective purchaser must satisfy themselves of the correctness of the information within the particulars by inspection or otherwise. 3. Strutt & Parker does not have any authority to give any representations or warranties whatsoever in relation to this property (including but not limited to planning/building regulations), nor can it enter into any contract on behalf of the Vendor. 4. Strutt & Parker does not accept responsibility for any expenses incurred by prospective purchasers in inspecting properties which have been sold, let or withdrawn. 5. We are able to refer you to SPF Private Clients Limited ("SPF") for mortgage broking services, and to Alexander James Interiors ("AJI"), an interior design service. Should you decide to use the services of SPF, we will receive a referral fee from them of 25% of the aggregate of the fee paid to them by you for the arrangement of a mortgage and any fee received by them from the product provider. Should you decide to use the services of AJI, we will receive a referral fee of 10% of the net income received by AJI for the services they provide to you. 6. If there is anything of particular importance to you, please contact this office and Strutt & Parker will try to have the information checked for you. Photographs taken November 2024. Particulars prepared November 2024. Strutt & Parker is a trading style of BNP Paribas Real Estate Advisory & Property Management UK Limited.



Over 50 offices across England and Scotland,  
including Prime Central London

For the finer things in property.

